

7-12-58A N-7

LESS LOT, N6-
 197-
 = 197-
 AGRES
 7 =
 5 = 26.00
 4 = 18.00
 3 = 34.00
 2 = 60.00

LOT: NO. 1. SOLD TO PITMAN
 2+3. BOUGHT FROM BECKER ESTATE
 4. " " RAYTER BECKER
 5. " " BEATTIE LEWIS
 6. " " SOLD TO KING
 7. " " BOUGHT FROM MCKINNEY

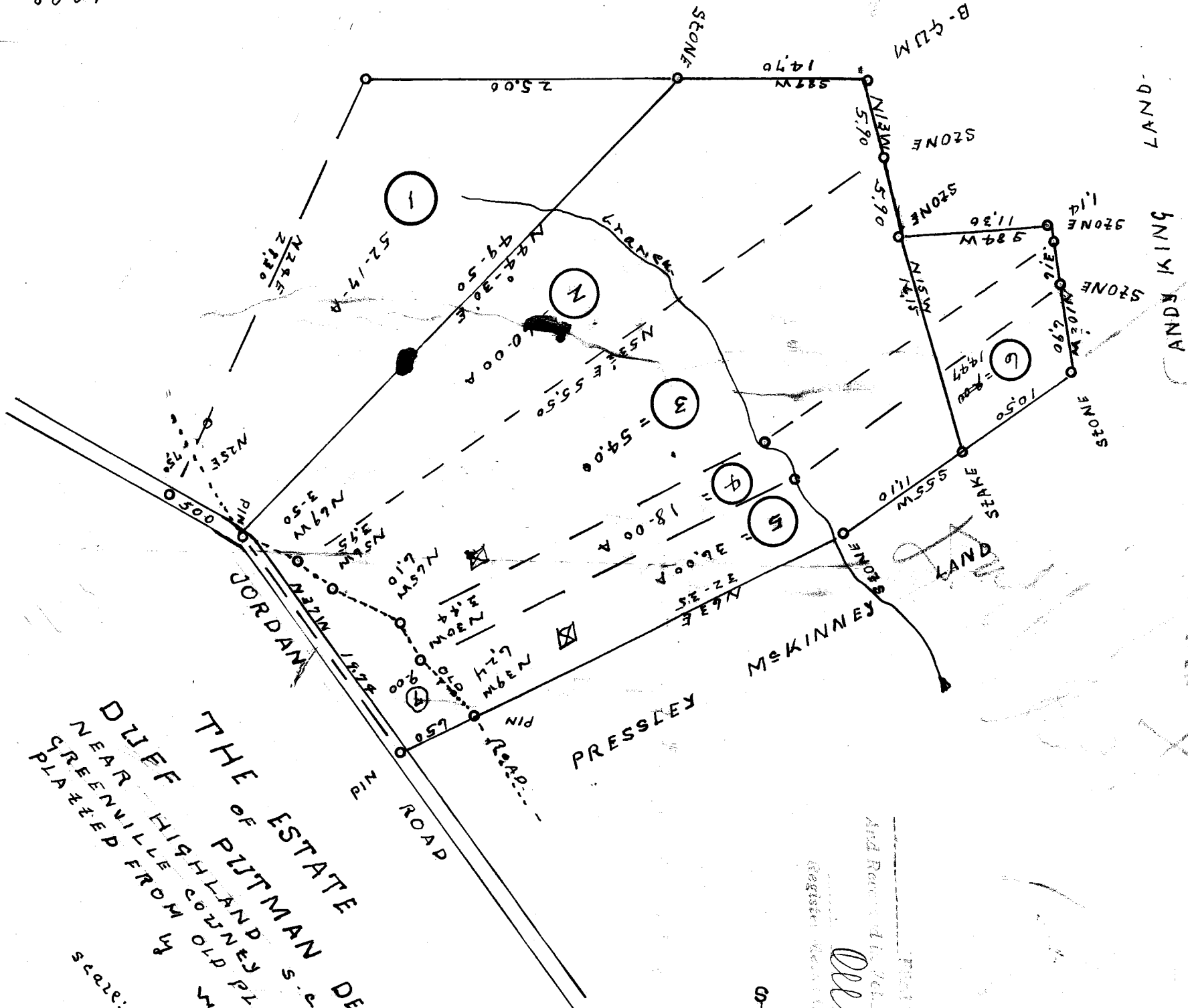

THE ESTATE
 OF PITMAN DEC'D.
 NEAR HIGHLAND S.E.
 GREENVILLE COZNEY PLACE AND DEEP
 PLAZED FROM OLD PLOT
 W - P. M O T T O W
 2681-1992
 SCALE: 1" = 10 CHAINS.

And Recorded at 7:37 AM at
 Greenville County, S.C.
 Olie Jammett
 #496

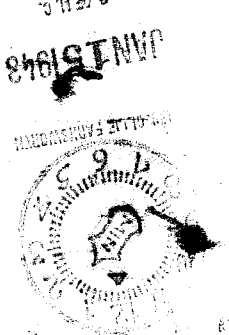

JAN 15 1948
 4:06